

CROSSWORD

- ACROSS
1. Downy bird
 2. Colossal bear
 3. Wily owl
 23. Multipurpose truck
 13. "Whirrr"
 14. Roman 1052
 18. Affluence
 17. Great Pig
 18. Great Pig
 15. Mashed potato
 21. Strained green
 24. Meat sauce
 25. Meaty meat
 16. Broom
 17. Broom
 18. Broom
 19. Broom
 20. Broom
 21. Broom
 22. Broom
 23. Broom
 24. Broom
 25. Broom

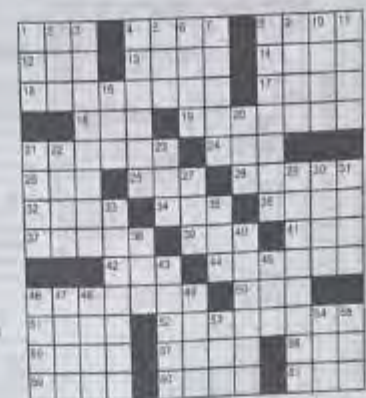

JANRIC SUDOKU

Fill in the empty cells using numbers 1 to 9. Each number can appear only once in each row, column and 3x3 grid. The puzzle will require four clues (shown to the left of each row and column).



Solution time: 24 mins.

WORD FIND Politics

Search for words in the grid below. Words are hidden horizontally, vertically, and diagonally.

Answers:

- Across: 1. Congress, 2. Caucus, 3. Whip, 4. Caucus, 5. Whip, 6. Whip, 7. Whip, 8. Whip, 9. Whip, 10. Whip, 11. Whip, 12. Whip, 13. Whip, 14. Whip, 15. Whip, 16. Whip, 17. Whip, 18. Whip, 19. Whip, 20. Whip, 21. Whip, 22. Whip, 23. Whip, 24. Whip, 25. Whip.
- Down: 1. Whip, 2. Whip, 3. Whip, 4. Whip, 5. Whip, 6. Whip, 7. Whip, 8. Whip, 9. Whip, 10. Whip, 11. Whip, 12. Whip, 13. Whip, 14. Whip, 15. Whip, 16. Whip, 17. Whip, 18. Whip, 19. Whip, 20. Whip, 21. Whip, 22. Whip, 23. Whip, 24. Whip, 25. Whip.

CRYPTOQUIP

The Department of Agriculture is offering a special program. A special program is available to help you improve your crop. The program is available to help you improve your crop.

WIDE QR OPSIQ DPQIJOEY
OCADIXOX Q JQWM RDWYFDQM
BB YIU DTHWX. BGG TOKPM

TOPP DY Q YKXV CQXVW

Yesterday's Cryptogram: WHAT LOVED YOU? CALL PEOPLE WHO LOVE TO SURFBEACH SANDY SHORES EVERY DAY! BEACHHEAD!

Today's Cryptogram Clue: A grain of rice.

JUMBLE

Unscramble these letters to form the words below.

RAHOD
 RPIITG
 CANULY
 FPNUIF

Answers: ROAD, PIG, CANAL, PUFF.



HOCUS FOCUS



WORD FIND

Search for words in the grid below. Words are hidden horizontally, vertically, and diagonally.

Answers:

- Across: 1. SELURUNSHOUSESW, 2. HHTERRAGBYLAW, 3. KINGHABLABORP, 4. TSOCSLTIRROLYAT, 5. HTEHANBNORPSTNE, 6. LORXCROLSNEAWAE, 7. DRECLASMENSET, 8. NYWEETEECTIENTN, 9. ASDVSDUHTTGAUAD, 10. LVLAIDFUOCWNSOT, 11. WONGLUINOSRKPTR, 12. QTEVLRNLTILISCA, 13. REPRESENTATIVEB, 14. URGEIWAYATTSKILL, 15. SMTIRWAGESTIBED.
- Down: 1. Ams, 2. Appl, 3. Barlon, 4. Bylaws, 5. Cash, 6. Convo, 7. Cost, 8. Data, 9. Det, 10. Dies, 11. Elect, 12. Ene, 13. Fnd.

Legals PUBLIC NOTICE

Public Notice of the Iowa District Court for Marshalltown

Case No. 2021-0001

Notice of Appointment of Administrator and Notice to Creditors

In the Matter of the Estate of Anthony Scott Deceased.

The undersigned, being a duly qualified and appointed administrator of the estate of Anthony Scott Deceased, do hereby give notice to all persons who have claims against the estate of Anthony Scott Deceased, to present them to me at my office, located at 100 North 1st Street, Marshalltown, Iowa, on or before August 27, 2021.

Legals PUBLIC NOTICE

Public Notice of the Iowa District Court for Marshalltown

Case No. 2021-0002

Notice of Appointment of Administrator and Notice to Creditors

In the Matter of the Estate of Anthony Scott Deceased.

The undersigned, being a duly qualified and appointed administrator of the estate of Anthony Scott Deceased, do hereby give notice to all persons who have claims against the estate of Anthony Scott Deceased, to present them to me at my office, located at 100 North 1st Street, Marshalltown, Iowa, on or before August 27, 2021.

Legals PUBLIC NOTICE

Public Notice of the Iowa District Court for Marshalltown

Case No. 2021-0003

Notice of Appointment of Administrator and Notice to Creditors

In the Matter of the Estate of Anthony Scott Deceased.

The undersigned, being a duly qualified and appointed administrator of the estate of Anthony Scott Deceased, do hereby give notice to all persons who have claims against the estate of Anthony Scott Deceased, to present them to me at my office, located at 100 North 1st Street, Marshalltown, Iowa, on or before August 27, 2021.

Legals PUBLIC NOTICE

Public Notice of the Iowa District Court for Marshalltown

Case No. 2021-0004

Notice of Appointment of Administrator and Notice to Creditors

In the Matter of the Estate of Anthony Scott Deceased.

The undersigned, being a duly qualified and appointed administrator of the estate of Anthony Scott Deceased, do hereby give notice to all persons who have claims against the estate of Anthony Scott Deceased, to present them to me at my office, located at 100 North 1st Street, Marshalltown, Iowa, on or before August 27, 2021.

Legals PUBLIC NOTICE

Public Notice of the Iowa District Court for Marshalltown

Case No. 2021-0005

Notice of Appointment of Administrator and Notice to Creditors

In the Matter of the Estate of Anthony Scott Deceased.

The undersigned, being a duly qualified and appointed administrator of the estate of Anthony Scott Deceased, do hereby give notice to all persons who have claims against the estate of Anthony Scott Deceased, to present them to me at my office, located at 100 North 1st Street, Marshalltown, Iowa, on or before August 27, 2021.

Legals PUBLIC NOTICE

Public Notice of the Iowa District Court for Marshalltown

Case No. 2021-0006

Notice of Appointment of Administrator and Notice to Creditors

In the Matter of the Estate of Anthony Scott Deceased.

The undersigned, being a duly qualified and appointed administrator of the estate of Anthony Scott Deceased, do hereby give notice to all persons who have claims against the estate of Anthony Scott Deceased, to present them to me at my office, located at 100 North 1st Street, Marshalltown, Iowa, on or before August 27, 2021.

Legals PUBLIC NOTICE

Public Notice of the Iowa District Court for Marshalltown

Case No. 2021-0007

Notice of Appointment of Administrator and Notice to Creditors

In the Matter of the Estate of Anthony Scott Deceased.

The undersigned, being a duly qualified and appointed administrator of the estate of Anthony Scott Deceased, do hereby give notice to all persons who have claims against the estate of Anthony Scott Deceased, to present them to me at my office, located at 100 North 1st Street, Marshalltown, Iowa, on or before August 27, 2021.

Legals PUBLIC NOTICE

Public Notice of the Iowa District Court for Marshalltown

Case No. 2021-0008

Notice of Appointment of Administrator and Notice to Creditors

In the Matter of the Estate of Anthony Scott Deceased.

The undersigned, being a duly qualified and appointed administrator of the estate of Anthony Scott Deceased, do hereby give notice to all persons who have claims against the estate of Anthony Scott Deceased, to present them to me at my office, located at 100 North 1st Street, Marshalltown, Iowa, on or before August 27, 2021.

Legals PUBLIC NOTICE

Public Notice of the Iowa District Court for Marshalltown

Case No. 2021-0009

Notice of Appointment of Administrator and Notice to Creditors

In the Matter of the Estate of Anthony Scott Deceased.

The undersigned, being a duly qualified and appointed administrator of the estate of Anthony Scott Deceased, do hereby give notice to all persons who have claims against the estate of Anthony Scott Deceased, to present them to me at my office, located at 100 North 1st Street, Marshalltown, Iowa, on or before August 27, 2021.

PUBLIC NOTICES

Because The People MUST Know

Public Notices are most effective in local newspapers. 90% of Iowa's Newspaper readers read news about local government & public meetings.

Times-Republican

135 W. Main St.
 Marshalltown, IA 52551

PUBLIC NOTICE OF STORM WATER DISCHARGE

MidAmerican Energy Company plans to submit a Notice of Intent to the Iowa Department of Natural Resources to be covered under the **NPDES General Permit No. 2 Storm Water associated with Industrial Activity for Construction Activities.**

The storm water discharge will be from construction of a wind farm repowering project located in parts of the SW 1/4 of Section 9, the SW 1/4 and SE 1/4 of Section 15, the NW 1/4, SW 1/4 and SE 1/4 of Section 16, the NE 1/4, SW 1/4 and SE 1/4 of Section 17, the SW 1/4 and SE 1/4 of Section 18, the NW 1/4, SW 1/4 and SE 1/4 of Section 19, Section 20, Section 21, Section 22, the NW 1/4 of Section 23, the NW 1/4 of Section 27, the NW 1/4 and NE 1/4 of Section 28, the NW 1/4, NE 1/4 and SW 1/4 of Section 29, the NW 1/4, NE 1/4 and SE 1/4 of Section 30, Section 31, and the NW 1/4 and SW 1/4 of Section 32, Township 82N, Range 18W, Marshall County, parts of the NW 1/4 and NE 1/4 of Section 6, Township 81N, Range 18W, Marshall County, parts of the NW 1/4 of Section 1, Township 81N, Range 19W, Marshall County, parts of the SW 1/4 of Section 14, the NW 1/4 and SE 1/4 of Section 23, the NW 1/4, NE 1/4 and SW 1/4 of Section 24, Section 25, the NW 1/4, NE 1/4 and SE 1/4 of Section 26, the NE 1/4 of Section 27, the SE 1/4 of Section 35, and the NW 1/4, SE 1/4 and SW 1/4 of Section 36, Township 82N, Range 19W, Marshall County.

Storm water will be discharged from land disturbance and construction areas and will be discharged into unnamed ditches, which flow into South Timber Creek, Little Snipe Creek, Snipe Creek, Potatoe Creek, and Alloway Creek.

Comments may be submitted to the Storm Water Discharge Coordinator, Iowa Department of Natural Resources, Environmental Protection Division, 502 E. 9th Street, Des Moines, IA 50319-0034. The public may review the Notice of Intent from 8:00am to 4:30 pm, Monday through Friday, at the above address after it has been received by the department.

Execu
to set a
brough
above
occur
date of
this No
date of
the sur
of the
under
arerea
thereat

No
person
are rec
payme
credito
the est
Clerk o
Court,
authen
unless
occur
second
or one
mailing
otherwi
claim is

Date
August

Dena L
Executo
2024 29
Melbou

Eric R.
Attorne
106A S
Marsha

Date of
August

PUBLIC NOTICE
THE IOWA DISTRICT COURT
Public Notice

in l



**IOWA DEPARTMENT OF NATURAL RESOURCES
ENVIRONMENTAL SERVICES DIVISION
NOTICE OF INTENT FOR NPDES COVERAGE UNDER GENERAL PERMIT**

CASHIER'S USE ONLY
0253-542-SW08-0581
Name _____

No. 1 FOR "STORM WATER DISCHARGES ASSOCIATED WITH INDUSTRIAL ACTIVITY"

or

No. 2 FOR "STORM WATER DISCHARGES ASSOCIATED WITH INDUSTRIAL ACTIVITY FOR CONSTRUCTION ACTIVITIES"

or

No. 3 FOR "STORM WATER DISCHARGE ASSOCIATED WITH INDUSTRIAL ACTIVITY FOR ASPHALT PLANTS, CONCRETE BATCH PLANTS, ROCK CRUSHING PLANTS, AND CONSTRUCTION SAND AND GRAVEL FACILITIES."

PERMIT INFORMATION

Has this storm water discharge been previously permitted? Yes No

If yes, please list authorization number _____

Under what General Permit are you applying for coverage?

General Permit No. 1 General Permit No. 2 General Permit No. 3

PERMIT FEE OPTIONS

For coverage under the NPDES General Permit the following fees apply:

- Annual Permit Fee \$175 (per year) Maximum coverage is one year.
- 3-year Permit Fee \$350 Maximum coverage is three years.
- 4-year Permit Fee \$525 Maximum coverage is four years.
- 5-year Permit Fee \$700 Maximum coverage is five years.

Checks should be made payable to: Iowa Department of Natural Resources.

FACILITY OR PROJECT INFORMATION

Enter the name and full address/location (not mailing address) of the facility or project for which permit coverage is requested.

NAME: _____ COUNTY: _____

STREET ADDRESS OF SITE: _____

CITY: _____ STATE: _____ ZIP CODE: _____

CONTACT INFORMATION

Given name, mailing address and telephone number of a contact person (Attach additional information on separate pages as needed). This will be the address to which all correspondence will be sent and to which all questions regarding your application and compliance with the permit will be directed.

NAME: _____ PHONE: _____

COMPANY NAME (if applicable): _____

STREET ADDRESS: _____

CITY: _____ STATE: _____ ZIP CODE: _____

E-mail address (if available): _____

Check the appropriate box to indicate the legal status of the operator of the facility.

Federal State Public Private Other (specify) _____

SIC CODE (General Permit No. 1 & 3 Applicants Only)

SIC code refers to Standard Industrial Classification code number used to classify establishments by type of economic activity.

FACILITY LOCATION OR LOCATION OF CONSTRUCTION SITE

Give the location by ¼ section, section, township, range, (e.g., NW, 7, T78N, R3W).

¼ SECTION	SECTION	TOWNSHIP	RANGE

MAIL TO:
STORM WATER COORDINATOR
IOWA DNR
502 E 9TH ST
DES MOINES IA 50319-0034

OWNER INFORMATION

Enter the name and full address of the owner of the facility.

NAME: _____ PHONE: _____

STREET ADDRESS: _____

CITY: _____ STATE: _____ ZIP CODE: _____

Owner E-mail address (if available): _____

OUTFALL INFORMATION

Discharge start date, i.e., when did/will the site begin operation or 10/1/92, whichever is later: _____

Is any storm water monitoring information available describing the concentration of pollutants in storm water discharges?
 Yes No

NOTE: Do not attach any storm water monitoring information with the application.

Receiving water(s) to the first uniquely named waterway in Iowa (e.g., road ditch to unnamed tributary to Mud Creek to South Skunk River):

Compliance With The Following Conditions:	Yes	No
Has the Storm Water Pollution Prevention Plan been developed prior to the submittal of this Notice of Intent and does the plan meet the requirements of the applicable General Permit? (do not submit the SWPPP with the application)	<input type="checkbox"/>	<input type="checkbox"/>
Will the Storm Water Pollution Prevention Plan comply with approved State (Section 161A.64, Code of Iowa) or local sediment and erosion plans? (for General Permit 2 only)	<input type="checkbox"/>	<input type="checkbox"/>
Has a public notice been published for at least one day, in the newspaper with the largest circulation in the area where the discharge is located, and is the proof of notice attached? (new applications only)	<input type="checkbox"/>	<input type="checkbox"/>

GENERAL PERMIT NO. 2 AND GENERAL PERMIT NO. 3 APPLICANTS COMPLETE THIS SECTION.

Description of Project (describe in one sentence what is being constructed):

For General Permit No. 3 - Is this facility to be moved this year? Yes No

Number of Acres of Disturbed Soil: _____
(Construction Activities Only)

Estimated Timetable For Activities / Projects, i.e., approximately when did/will the project begin and end:

CERTIFICATION – ALL APPLICATIONS MUST BE SIGNED

Only the following individuals may sign the certification: owner of site, principal executive officer of at least the level of vice-president of the company owning the site, a general partner of the company owning the site, principal executive officer or ranking elected official of the public entity owning the site, any of the above of the general contracting company for construction sites.

I certify under penalty of law that this document was prepared under my direction or supervision in accordance with a system designed to assure that qualified people properly gathered and evaluated the information submitted. Based on my inquiry of the person or persons who manage the system, or those persons directly responsible for gathering the information, this information is to the best of my knowledge and belief, true, accurate, and complete. I further certify that the terms and conditions of the general permit will be met. I am aware that there are significant penalties for submitting false information, including the possibility of fine and imprisonment for knowing violations.

NAME: (print or type)	TITLE AND COMPANY NAME OF SIGNATORY:	
SIGNATURE: 	DATE:	

Project Name	IDNR Permit #	Township, Range, Section	Nearest City	ZIP	County	Creek Flowpath	911 Address for entrance tower	Total Acres Disturbed	Turbine ID #
Laurel Wind Repower 11		T82N R18W S27	Laurel	50141	Marshall	Unnamed ditch to South Timber Creek	320th St and Parker Ave	10.00	road turn radius, laydown (use 10 acres)
Laurel Wind Repower 10		T82N R18W S23	Laurel	50141	Marshall	Unnamed ditch to South Timber Creek	315th St and Reed Ave	1.00	road turn radius (1 acre)
Laurel Wind Repower 02		T82N R18W S15	Haverhill	50120	Marshall	Unnamed ditch to South Timber Creek	2553 315th St	14.00	1, 19
Laurel Wind Repower 01		T82N R18W S9	Haverhill	50120	Marshall	Unnamed ditch to South Timber Creek	3002 Oaks Ave	7.00	3
Laurel Wind Repower 22		T82N R19W S25	Melbourne	50162	Marshall	Unnamed ditch to Snipe Creek	3248 Lafayette Ave	28.00	4, 34, 41, 42
Laurel Wind Repower 03		T82N R18W S16	Haverhill	50120	Marshall	Unnamed ditch to South Timber Creek	3002 Oaks Ave	28.00	2, 5, 6, 17
Laurel Wind Repower 04		T82N R18W S17	Haverhill	50120	Marshall	Unnamed ditch to South Timber Creek	3081 Oaks Ave	14.00	7, 8
Laurel Wind Repower 09		T82N R18W S22	Haverhill	50120	Marshall	Unnamed ditch to South Timber Creek	2575 315th St	21.00	20, 21, 22
Laurel Wind Repower 23		T82N R19W S26	Melbourne	50162	Marshall	Unnamed ditch to Snipe Creek	3242 Knapp Ave	28.00	36, 37, 38, 39
Laurel Wind Repower 12		T82N R18W S28	Laurel	50141	Marshall	Unnamed ditch to Alloway Creek	3201 Parker Ave	26.00	23, 25, 26, substation (5 acres)
Laurel Wind Repower 08		T82N R18W S21	Haverhill	50120	Marshall	Unnamed ditch to South Timber Creek	2471 315th St	21.00	18, 24, 27
Laurel Wind Repower 24		T82N R19W S27	Melbourne	50162	Marshall	Unnamed ditch to Snipe Creek	3241 Knapp Ave	7.00	35
Laurel Wind Repower 21		T82N R19W S24	Melbourne	50162	Marshall	Unnamed ditch to Snipe Creek	2126 310th St	28.00	12, 14, 15, 16
Laurel Wind Repower 20		T82N R19W S23	Melbourne	50162	Marshall	Unnamed ditch to Snipe Creek	310th St and Lafayette Ave	2.00	road turn radius (2 acres)
Laurel Wind Repower 19		T82N R19W S14	Melbourne	50162	Marshall	Unnamed ditch to Snipe Creek	310th St and Knapp Ave	1.00	road turn radius (1 acre)
Laurel Wind Repower 07		T82N R18W S20	Haverhill	50120	Marshall	Unnamed ditch to Little Snipe Creek	3112 Newby Ave	28.00	13, 28, 29, 30
Laurel Wind Repower 13		T82N R18W S29	Haverhill	50120	Marshall	Unnamed ditch to Little Snipe Creek	3202 Newby Ave	5.00	nearby towers in other sections (5 acres)
Laurel Wind Repower 26		T82N R19W S36	Laurel	50141	Marshall	Unnamed ditch to Snipe Creek	2126 330th St	35.00	43, 44, 50, 51, 52
Laurel Wind Repower 14		T82N R18W S30	Haverhill	50120	Marshall	Unnamed ditch to Little Snipe Creek	3201 Newby Ave	12.00	33, road turn radius (5 acres)
Laurel Wind Repower 25		T82N R19W S35	Laurel	50141	Marshall	Unnamed ditch to Snipe Creek	N 115th Ave E and Lafayette Ave	1.00	road turn radius (1 acre)
Laurel Wind Repower 05		T82N R18W S18	Haverhill	50120	Marshall	Unnamed ditch to South Timber Creek	3102 Marsh Ave	14.00	9, 11
Laurel Wind Repower 06		T82N R18W S19	Haverhill	50120	Marshall	Unnamed ditch to Little Snipe Creek	3102 Marsh Ave	28.00	10, 31, 32, 40
Laurel Wind Repower 18		T81N R19W S1	Haverhill	50120	Marshall	Unnamed ditch to Little Snipe Creek	N 115th Ave E and Marsh Ave	2.00	road turn radius (2 acres)
Laurel Wind Repower 17		T81N R18W S6	Haverhill	50120	Marshall	Unnamed ditch to Little Snipe Creek	N 115th Ave E and Newby Ave	2.00	road turn radius (2 acres)
Laurel Wind Repower 15		T82N R18W S31	Laurel	50141	Marshall	Unnamed ditch to Little Snipe Creek	2266 330th St	35.00	45, 46, 47, 48, 49
Laurel Wind Repower 16		T82N R18W S32	Laurel	50141	Marshall	Unnamed ditch to Potatoe Creek	330th St and Newby Ave	2.00	road turn radius (2 acres)
								400.00	total (will be SWPPP Rev 1)

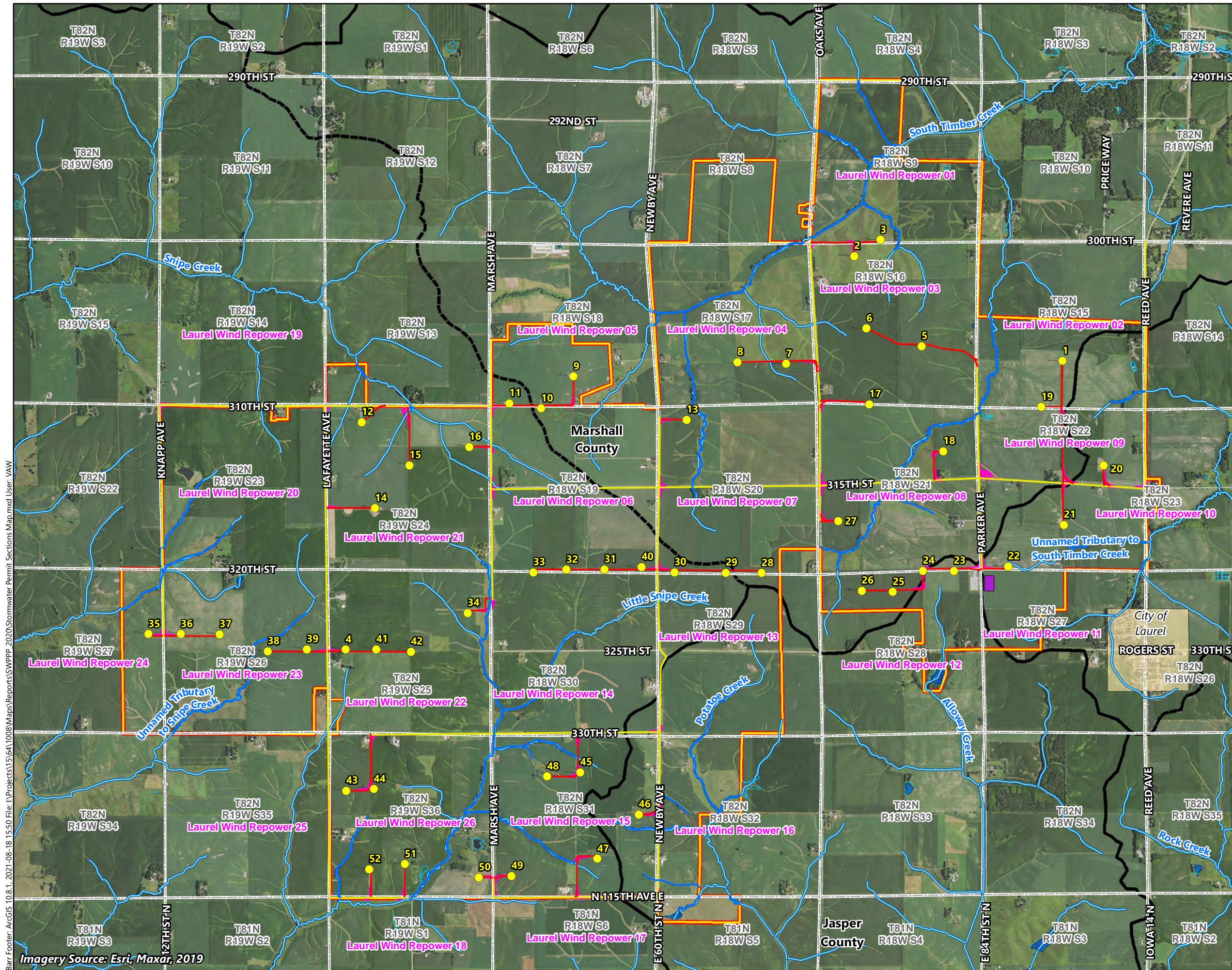

- Turbine Location
- Ditches/Streams from USGS NHD
- Field Confirmed Stream
- Delivery Route Gravel
- Delivery Route Paved
- Access Road Edge
- Temporary Road/Turn-around
- Laydown Yard
- Project Boundary
- Waterbodies from USGS NHD
- Wetlands (NWI)
- HUC-12 Boundary
- Municipality
- Public Land Survey Section
- County Boundary

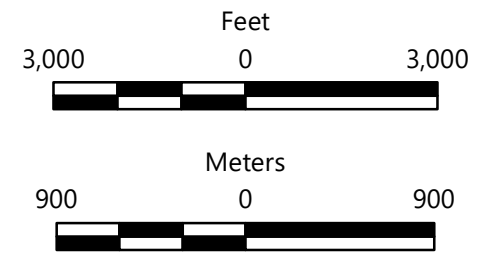

Stormwater Permit Sections Map
 Laurel Wind Project
 Siemens Gamesa Renewable Energy
 Marshall County, IA

Barr Footer: ArcGIS 10.8.1, 2021-08-18 15:50 File: I:\Projects\15164\1008\Maps\Reports\S\SWPPP_2020\Stormwater Permit Sections Map.mxd User: VAW
 Imagery Source: Esri, Maxar, 2019